

Miguel F de Diego

Digitally signed  
by Miguel F de Diego

Date: 2023.11.13  
15:56:40 -05'00'

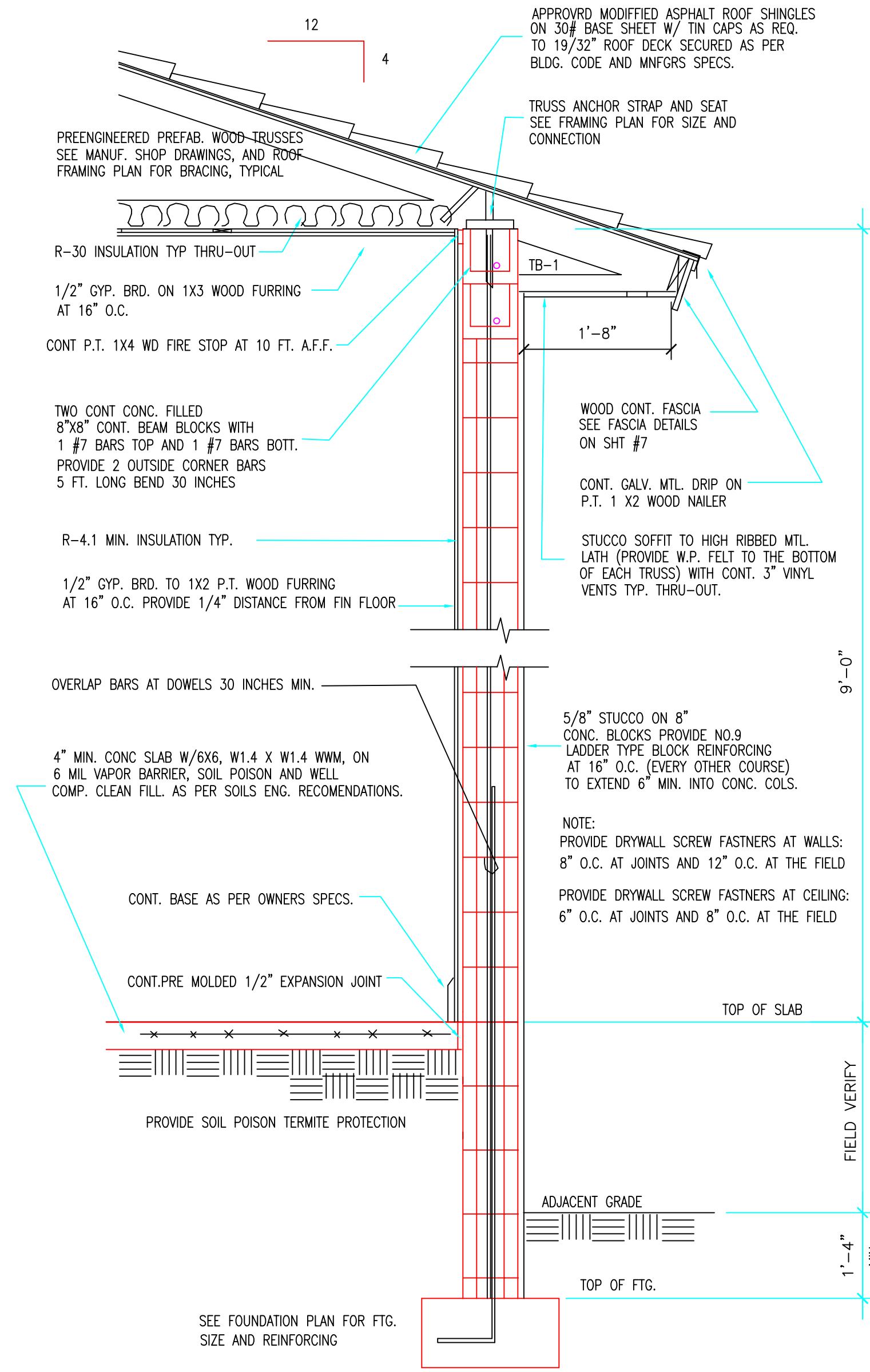

TYPICAL WALL SECTION  
SCALE: 3/4" = 1'-0"

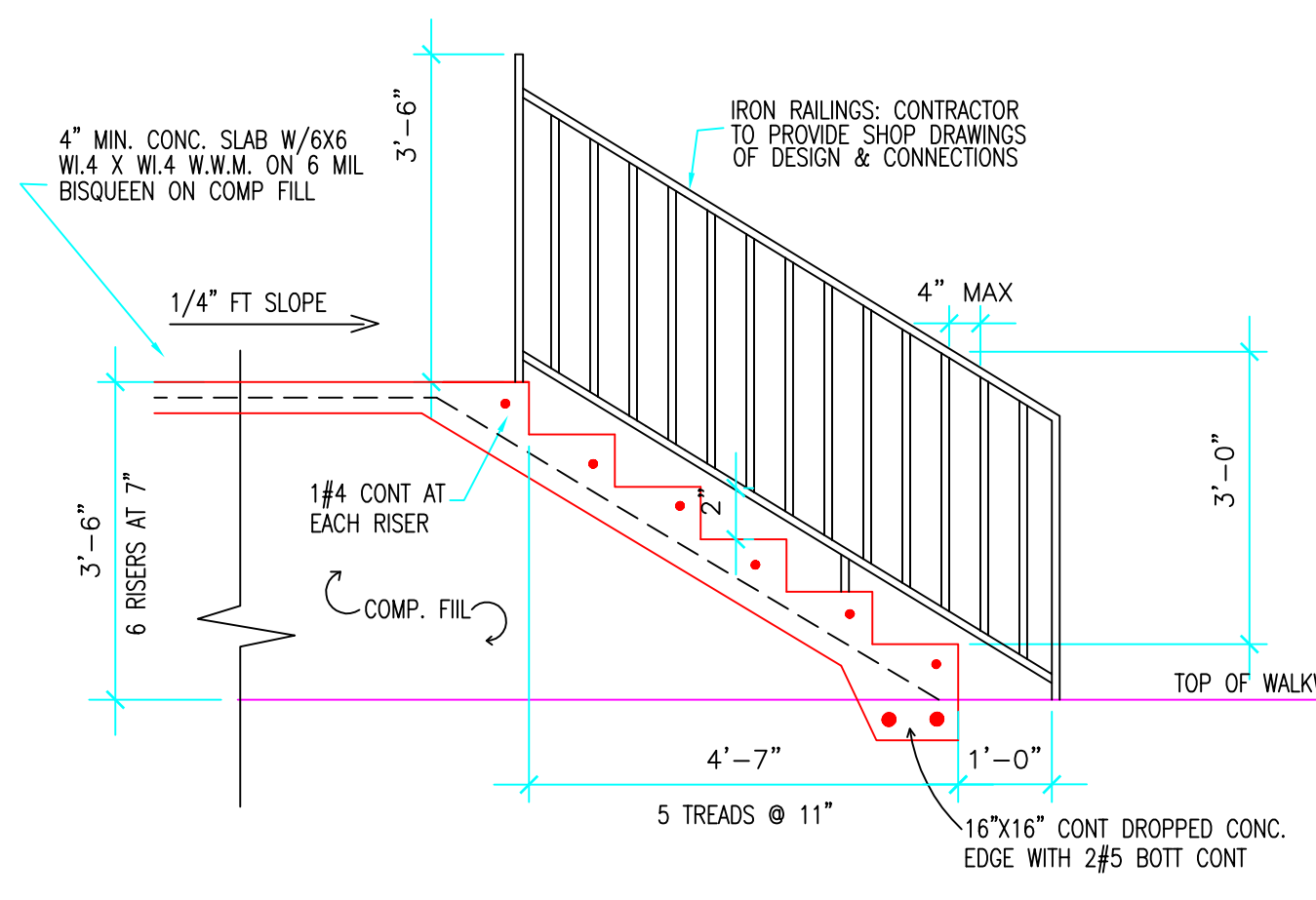

SECTION A  
SCALE: 1/2" = 1'-0"

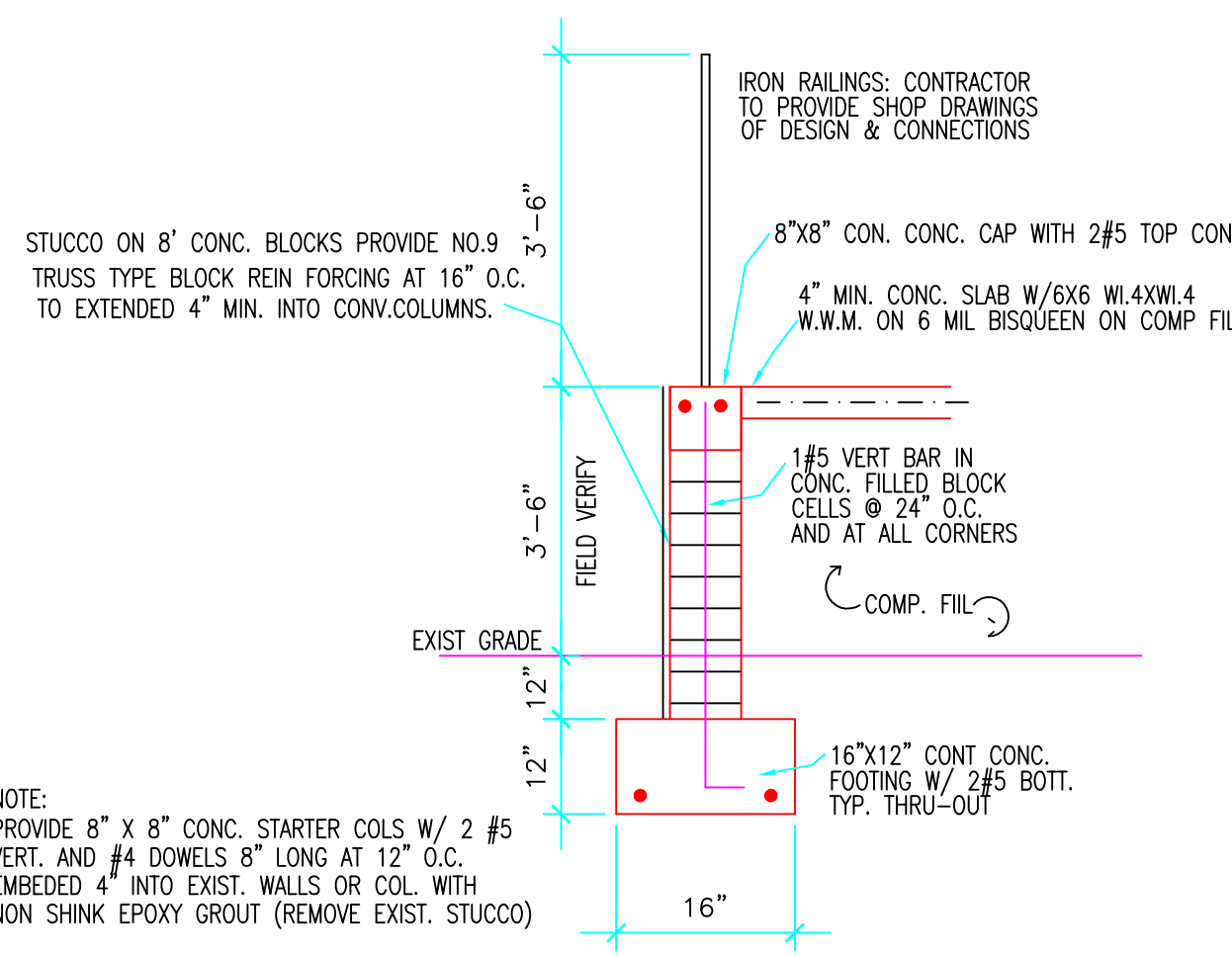

SECTION B  
SCALE: 1/2" = 1'-0"

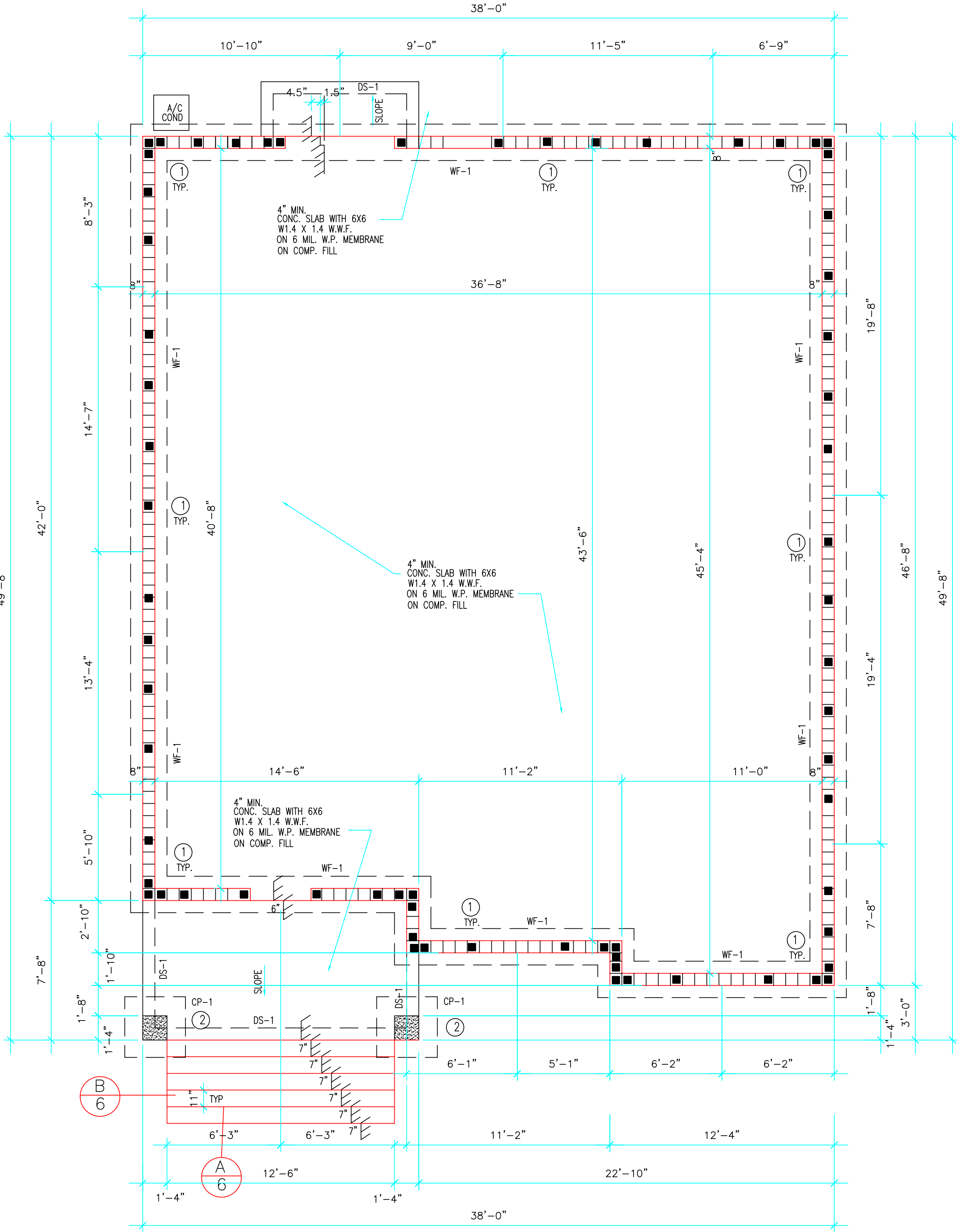

FOUNDATION PLAN  
SCALE: 1/4"=1'-0"

FOUNDATION SCHEDULE :

- WF-1 20" WIDE X 12" DEEP CONT. CONC. FOOTING WITH 2 #5 BARS BOT. CONT.
- DS-1 8" X 8" MIN. CONC. DROPPED SLAB WITH 1 #5 BARS BOT. CONT.
- WF-1 40" X 40" X 16" CONC. PAD WITH 5 #5 BARS BOT. EACH WAY

TOP OF A/C COMP. PAD TO BE LOCATED AT THE SAME HEIGHT AS THE REQUIRED FINISHED FLOOR ELEVATION AT THE LIVING ROOM.

COLUMN SCHEDULE :

- 1 #5 VERT. IN CONC. FILLED BLOCK CELLS BEND 12" AT FOUNDATION, AND TIE BM. PROVIDE AS INDICATED ON PLANS. 40" O.C. MAX.
- 2 16" X 16" CONC. BLOCK COLUMN WITH 4 #5 BARS VERT. AND #3 CLO. TIES AT 8" O.C.

Miguel de Diego  
ARCHITECT P.A.  
AA-26001641

1657 TYLER STREET SUITE 107 HOLLYWOOD, FLORIDA 33020  
PH. (954) 926-3358 FAX (954) 926-2021

NEW RESIDENCE  
MODEL A  
PARCEL-3 359 NW 10th STREET  
POMPANO BEACH, FLORIDA

CONTACT: JUAN F. WILKES (786) 838-8159  
PABLO FERNANDEZ (786) 838-7310

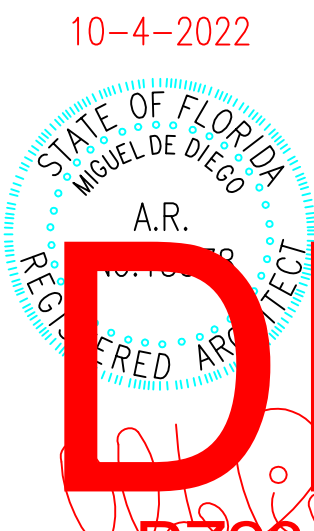

P223-12000051  
12/20/2023

CHECKED
DRAWN
DATE 10-4-2022
COMM. NO. 21-194

CONTRACTOR SHALL FIELD VERIFY ALL DIMENSIONS, NOTES, AND CONDITIONS PRIOR TO PROCEEDING WITH ANY WORK

ALL DESIGN, DRAWINGS, REPORTS, SPECIFICATIONS, COMPUTER FILES, FIELD DATA, NOTES AND ANY OTHER DOCUMENTS ARE THE PROPERTY OF THE ARCHITECT AND ARE NOT TO BE REPRODUCED OR TRANSMITTED IN ANY FORM OR BY ANY MEANS, ELECTRONIC OR MECHANICAL, INCLUDING PHOTOCOPYING, RECORDING, OR BY ANY INFORMATION STORAGE AND RETRIEVAL SYSTEM, WITHOUT THE WRITTEN PERMISSION OF THE ARCHITECT. THE ARCHITECT SHALL RETAIN ALL COMMON LAW, COPYRIGHT AND OTHER RESERVED RIGHTS IN THIS DESIGN. PRECEDENCE OVER SCALE.